Implementation of Machine Learning Algorithms using Iris Dataset

Dataset Used: **iris.csv**

- The Iris dataset is a well-known dataset in the field of machine learning and is commonly used for classification tasks. It consists of **150 samples** of iris flowers with **6 attributes**, namely *Id, Sepal Length, Sepal Width, Petal Length, Petal Width,* and *Species*. The dataset is simple, clean, and does not contain missing values, making it suitable for direct use in machine learning algorithms.
- The dataset includes four main **independent features**: ***Sepal Lengthcm, Sepal Widthcm, Petal Lengthcm,* and *Petal Widthcm***. These features act as input variables that help the model learn patterns and relationships in the data. The **dependent feature (target variable)** is *Species*, which classifies the flower into three categories: **Iris-setosa, Iris-versicolor, and Iris-virginica**.

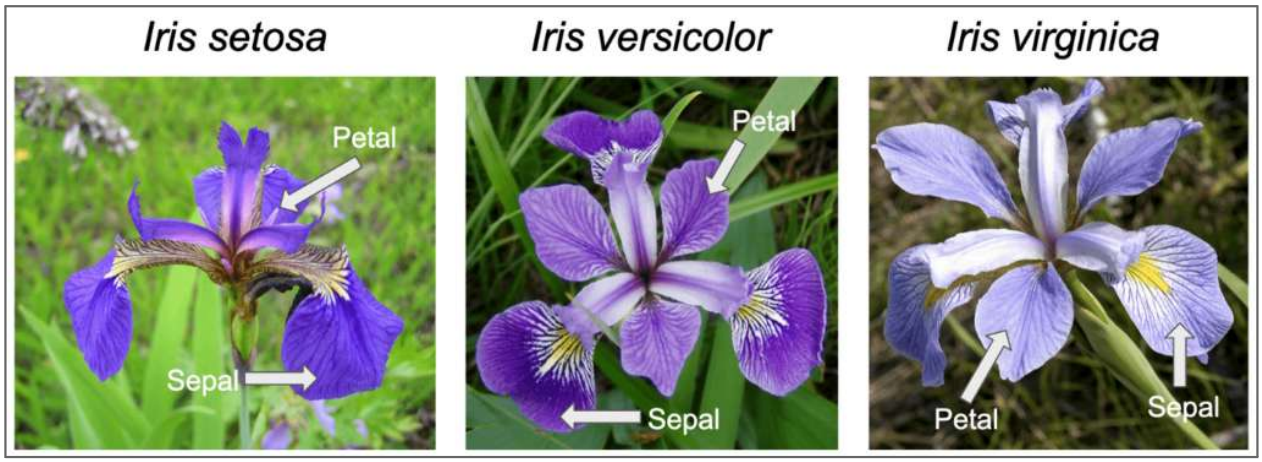

- Before applying machine learning algorithms, the dataset is preprocessed using **StandardScaler from Scikit-learn**. This step transforms the data into a standard format with equal scale, which improves model efficiency and ensures that no feature dominates due to larger numerical values. This preprocessing step helps in achieving better and more accurate predictions.

Algorithms we used:

1. **Support Vector Machine (SVM) :**

   Support Vector Machine (SVM) is a supervised machine learning algorithm used for both classification and regression tasks. It works by finding an optimal boundary called a hyperplane that separates data points of different classes. The main goal of SVM is to maximize the margin between the closest data points of different classes, known as support vectors. These support vectors are critical elements that define the position of the hyperplane.

   SVM is highly effective in high-dimensional spaces and performs well when the number of features is large. It can handle both linear and non-linear data using a technique called the kernel trick, which maps data into higher dimensions. Common kernels include linear, polynomial, and radial basis function (RBF).

   SVM is widely used in applications like image classification, text categorization, and bioinformatics due to its high accuracy and robustness.

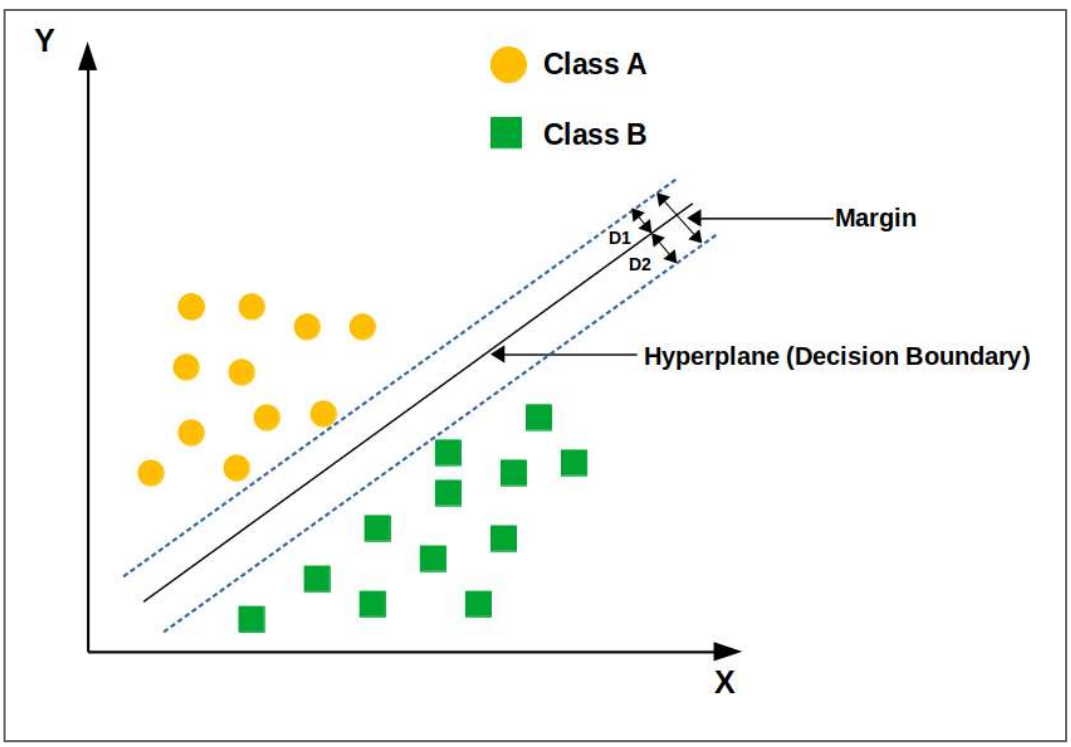

Fig: Support Vector Machine (SVM)

2. **Logistic Regression:**

Logistic Regression is a supervised machine learning algorithm used for classification tasks. It predicts the probability that a data point belongs to a particular class. The algorithm uses a sigmoid function to convert output values into a range between 0 and 1.

It is mainly used for binary classification, such as yes/no or 0/1 problems. A threshold value is applied to convert the predicted probability into a class label. Logistic Regression models the relationship between input features and the target variable.

It can also handle multi-class problems using techniques like one-vs-rest. The model is simple, efficient, and easy to interpret. It is widely used in real-world applications like spam detection, medical diagnosis, and customer segmentation.

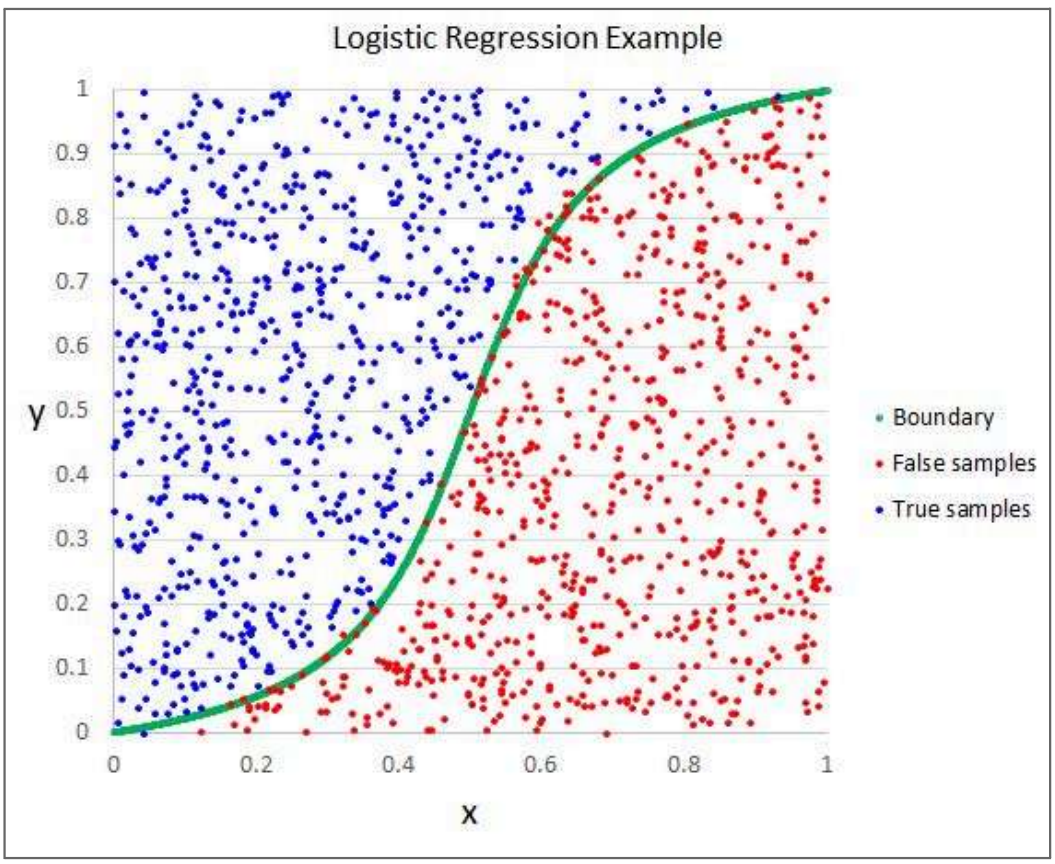

3. **Gaussian Distribution:**

Gaussian Distribution, also known as the Normal Distribution, is a continuous probability distribution that describes how data values are spread around a mean. It is represented by a bell-shaped curve, where most of the values are concentrated near the mean and fewer values appear as we move away.

The distribution is defined by two parameters: mean (μ) and standard deviation (σ). The mean determines the center of the distribution, while the standard deviation controls the spread of the data. In a Gaussian distribution, the data is symmetric about the mean.

Most real-world data, such as heights, weights, and exam scores, approximately follow a Gaussian distribution. The total area under the curve is equal to 1, representing total probability. About 68% of the data lies within one standard deviation, 95% within two, and 99.7% within three standard deviations.

4. **Decision Tree Classifier:**

A Decision Tree Classifier is a supervised machine learning algorithm used for classification problems. It works by dividing the dataset into smaller subsets based on feature conditions, forming a tree-like structure. Each internal node represents a test on a feature, and each branch represents the result of that test. The splitting process continues until the data is well separated into classes or a stopping rule is applied. It uses metrics like Gini Index or Entropy to determine the best feature for splitting. The final output is given at the leaf nodes, which represent class labels. It is easy to understand and interpret because it follows a simple decision-making process. It can handle both numerical and categorical data efficiently. However, it may suffer from overfitting if the tree becomes too complex. Techniques like pruning, limiting depth, and setting minimum samples help improve performance.

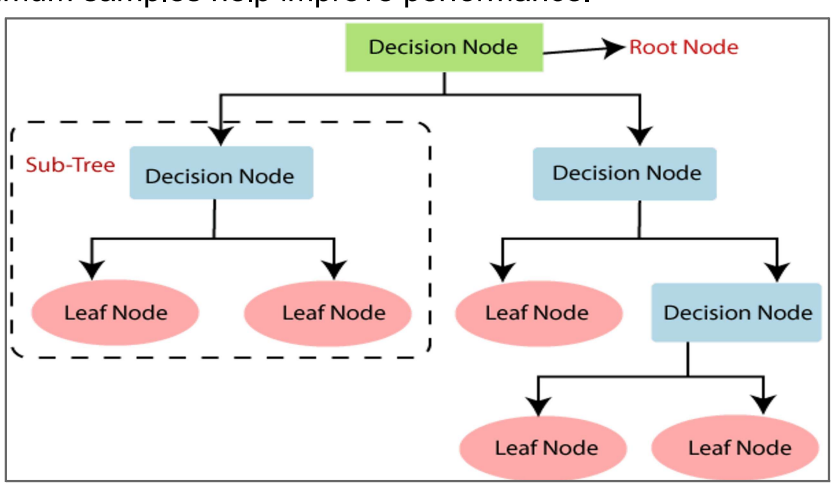

5. **Random Forest Classifier:**

A Random Forest Classifier is a supervised machine learning algorithm used for classification problems. It is an ensemble method that combines multiple decision trees to make more accurate predictions. Each tree is built using a random subset of the training data through a process called bootstrapping. It also selects a random subset of features at each split, which increases diversity among trees. The final output is determined by majority voting from all the trees in the forest. This approach reduces overfitting and improves generalization compared to a single decision tree. It can handle large datasets and works well with both numerical and categorical data. Random Forest is robust to noise and outliers in the data. It also provides feature importance, helping identify the most significant variables. However, it requires more computational resources and memory. Additionally, it is less interpretable compared to a single decision tree.

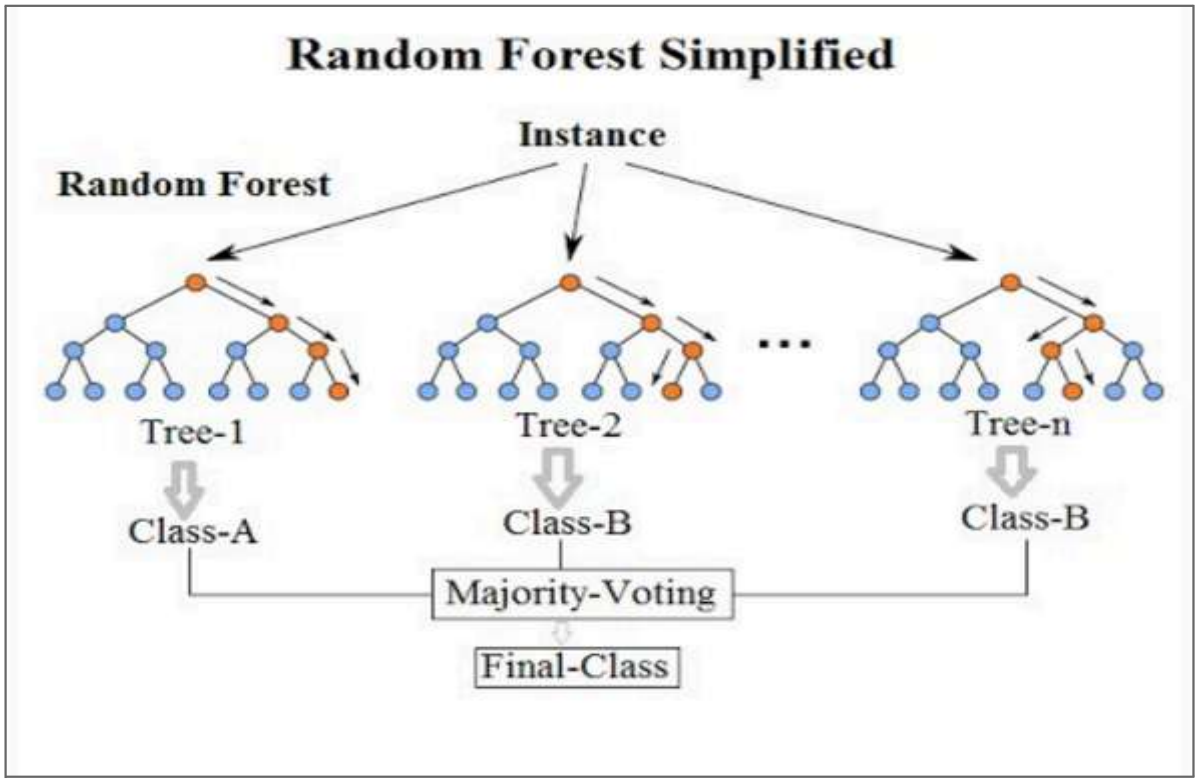

Conclusion:

The Iris dataset analysis demonstrates how different machine learning algorithms can be applied to a classification problem. It includes three classes—Setosa, Versicolor, and Virginica—based on features like sepal and petal measurements. Various algorithms such as Logistic Regression, KNN, Decision Tree, Random Forest, SVM, and Naive Bayes were implemented and compared. Most models performed well due to the simplicity and clean nature of the dataset. Algorithms like Random Forest and SVM often achieved higher accuracy. The project highlights the importance of feature selection and data preprocessing. It also shows how different models can produce varying results on the same dataset. Overall, the analysis provides a clear understanding of classification techniques and model performance.